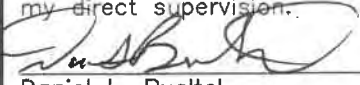

Corners to be Indexed  
E1/4 8-106-42

STATE OF MINNESOTA, } ss.  
COUNTY OF MURRAY, }

I hereby certify that the within Instrument was filed in this office for record on the 13<sup>TH</sup> day of DECEMBER A.D. 20 19 at 9:00 o'clock A. M, and was duly recorded as Document No. \_\_\_\_\_

I hereby certify that this document and the data contained herein was prepared by me or under my direct supervision.  
  
Daniel L. Bueltel  
License No. 43844

Aug. 14, 2019  
Date

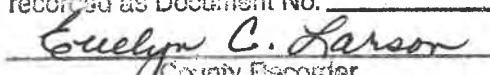
  
County Recorder

### CERTIFICATE OF LOCATION OF GOVERNMENT CORNER

Land survey monuments situated in Section 8, Township 106, Range 42, 5TH P.M.

STATE OF MINNESOTA, County of MURRAY

#### STATEMENT OF EVIDENCE:

- 1866 - Original Government Survey.
- No Date - Murray County Highway Department found a stone at the corner.
- 1957 - Murray County Highway Department set 3/4" iron at the corner.
- 2014 - Zieske Land Surveying found 3/4" iron at the corner.
- 2015 - Murray County Highway Department found 5/8" iron at the corner.



- FOUND MONUMENT
- SET MONUMENT

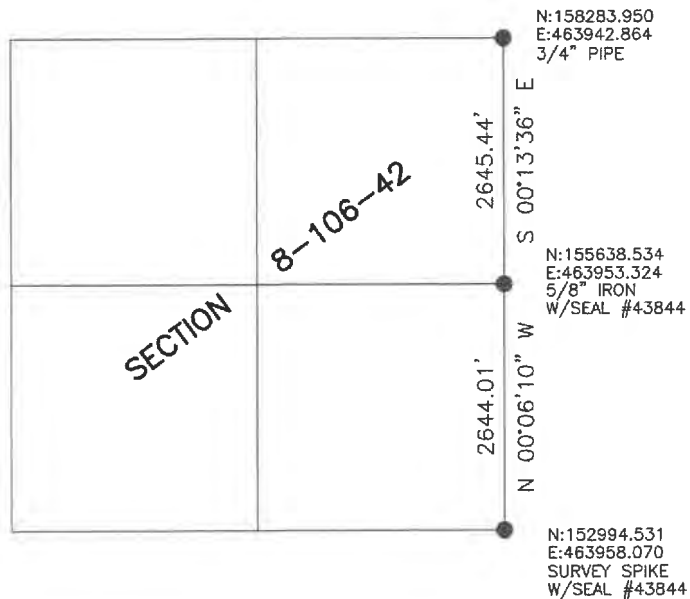

Minnesota State Plane Coordinate  
System Murray County Datum NAD83 (1996)

Statement of Evidence

E1/4 8-106-42

In 1866, J.W. Bishop did the original subdivision of the township.

No Date, the Murray County Highway Department found a stone.

September 1, 1957, the Murray County Highway Department set a 3/4" iron.

On May 9, 2014, Zleske Land Surveying found a 3/4" iron at the corner.

On June 15, 2015, the Murray County Highway Department found a 5/8" iron at the corner.

On July 18, 2019, Bueltel-Moseng Land Surveying found an iron at the corner. We removed the iron and dug with a backhoe. We found a 12" field stone 1'± below the surface of the road.

On August 13, 2019, Bueltel-Moseng Land Surveying set a 5/8" iron with seal #43844 over the stone.